

PROGRAM FACULTY

[order of appearance]

Jonathan W. Weinsaft, MD

Professor of Medicine, Medicine in Radiology and Antonio M. Gotto Jr., MD, Professor in Atherosclerosis and Lipid Research, Weill Cornell Medicine; Chief of the Greenberg Division of Cardiology, NYP Weill Cornell Medical Center

David J. Slotwiner, MD, FACC, FHRS

Assistant Professor of Clinical Medicine, Weill Cornell Medicine; Chief, Division of Cardiology, NYP Queens

Joseph T. Cooke, MD

Associate Professor of Clinical Medicine, Weill Cornell Medicine; Service Chief, Department of Medicine, NYP Queens

Jonathan S. Ruan, MD

Assistant Professor of Clinical Medicine, Weill Cornell Medicine; Attending Physician, Division of Cardiology, NYP Queens

Iosif Gulkarov, MD

Assistant Professor of Cardiothoracic Surgery, Weill Cornell Medicine; Service Chief, Department of Cardiothoracic Surgery, NYP Queens

Robert M. Minutello, MD

Associate Professor of Clinical Medicine, Weill Cornell Medicine; Director of the Cardiac Catheterization Lab; Director of Structural Heart Disease, NYP Queens

Ali Haider, MD, FACC

Assistant Professor of Clinical Medicine, Weill Cornell Medicine; Attending Physician, Division of Cardiology, NYP Queens

Alexander Volodarskiy, MD

Assistant Professor of Clinical Medicine, Weill Cornell Medicine; Attending Physician, Division of Cardiology, NYP Queens

Dave Ramnauth, MD, FACC

Assistant Professor of Clinical Medicine, Weill Cornell Medicine; Director of Outpatient Cardiology; Attending Physician, Division of Cardiology, NYP Queens

Seth H. Goldberg, MD, FACC, FHRS

Associate Professor of Clinical Medicine, Weill Cornell Medicine; Director of Electrophysiology; Attending Physician, Division of Cardiology, NYP Queens

JoonHyuk Kim, MD

Attending Physician, Division of Cardiology, NYP Queens

Jennifer M. Mcleod, MD

Assistant Professor of Clinical Medicine, Weill Cornell Medicine; Attending Physician, Division of Cardiology, NYP Queens

Maria Karas, MD

Assistant Professor of Medicine, Weill Cornell Medicine; Medical Director of the Cardiac Intensive Care Unit, NYP Weill Cornell Medical Center

Stephanie Feldman, MD

Assistant Professor of Medicine, Weill Cornell Medicine; Director of the Cardio-Oncology Program, NYP Weill Cornell Medical Center

PRESORTED
FIRST CLASS MAIL
U.S. POSTAGE
PAID
WATERBURY, CT
PERMIT NO. 186

 **NewYork-Presbyterian**
Queens

Continuing Medical Education
56-45 Main Street
Flushing, NY 11355

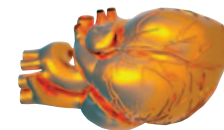

UPDATES IN
CARDIOLOGY
FOR THE
COMMUNITY
CLINICIAN

NewYork-Presbyterian Queens • Division of Cardiology

UPDATES IN CARDIOLOGY FOR THE COMMUNITY CLINICIAN

Saturday, March 16, 2024

7:30 a.m. - 12:00 p.m.

Catered Hot Buffet Lunch

12:00 p.m. - 1:00 p.m.

at

Terrace On The Park

52-11 111th Street

Flushing Meadows Park

New York, NY

Program Chair

Dave Ramnauth, MD, FACC

Director of Outpatient Cardiology

Chief, Division of Cardiology

David J. Slotwiner, MD, FACC, FHRS

Credit

Maximum of 3.75 AMA PRA Category 1 Credit(s)™

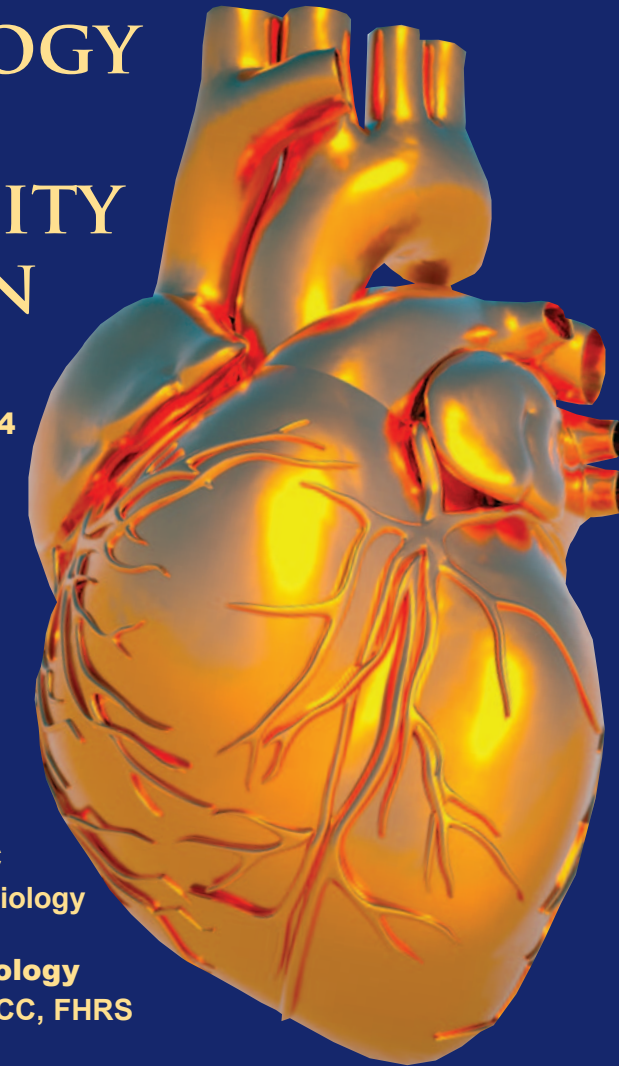

 **NewYork-Presbyterian**
Queens

UPDATES IN CARDIOLOGY FOR THE COMMUNITY CLINICIAN

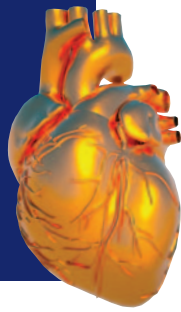

Program Chair

Dave Ramnauth, MD, FACC
Director of Outpatient Cardiology

Statement of Need • Advances in cardiovascular medicine and technology evolve at a rapid pace and directly affect clinical guidelines. Physicians and allied health professionals need continuous updates on the most recent guidelines to offer their patients innovative treatment. In a busy clinical practice, it can be a challenge to stay abreast with the most recent advances and guidelines. This NYP Queens Division of Cardiology continuing medical education program will provide community clinicians and allied health professionals with the latest guidelines that are clinically relevant in cardiovascular medicine and practice. Program attendees will have an opportunity to review challenging cases, enhance clinical knowledge and expertise, and interact with the program faculty of renowned practitioners and educators.

Target Audience • Primary care physicians, cardiologists, fellows, residents, medical students, physician assistants, nurse practitioners, registered nurses, and all cardiac health care providers.

Educational Objectives • It is intended that this NewYork-Presbyterian Queens continuing medical education activity will lead to improved patient care. At the conclusion of this program, participants will be able to:

- Describe lipid management for daily practice.
- Discuss the evidence of percutaneous left atrial appendage closure.
- Specify indications for transcatheter mitral and aortic valve intervention and appropriate indications for referral to a valvular treatment team.
- Discuss management options for acute decompensated heart failure.
- Describe coronary critical unit innovations.
- Review the impacts of cardio-oncology in daily practice.

Accreditation • NewYork-Presbyterian Queens is accredited by the Medical Society of the State of New York to provide continuing medical education for physicians.

NewYork-Presbyterian Queens designates this live activity for a maximum of **3.75 AMA PRA Category 1 Credit(s)**™. Physicians should claim only the credit commensurate with the extent of their participation in the activity.

Disclosure Statement • NewYork-Presbyterian Queens relies upon planners and faculty participants in its CME activities to provide educational information that is objective and free of bias. In this spirit, and in accordance with the guidelines of MSSNY and ACCME, all speakers and planners for CME activities must disclose any relevant financial relationships with commercial interests whose products, devices or services may be discussed in the content of a CME activity that might be perceived as a real or apparent conflict of interest. Any discussion of investigational or unlabeled uses of a product will be identified.

Registration Fees • \$50 Physicians / \$25 General Registrants / No Fee for Physicians-in-training, NYP Queens Physicians & Staff (copy of NYP Queens ID required with registration). Fee includes continental breakfast, catered hot buffet lunch and course materials.

Cancellation Policy • Refunds will only be made upon receipt of written notification a minimum of five work days prior to the session.

Special Needs • Participants with disabilities or special needs are requested to contact the Office of Continuing Medical Education at 718-670-1419.

Information • Ms. Pamela Williams, Director, Continuing Medical Education
tel: 718-670-1419 / fax: 718-661-7925 / email: pgw9001@nyp.org / website: www.nypqcme.org

Saturday, March 16, 2024

7:30 a.m. - 12:00 p.m.

at Terrace On The Park

Catered Hot Buffet Lunch

12:00 p.m.-1:00 p.m.

AGENDA

- 7:30 a.m.** *Registration and Continental Breakfast*
- 8:00 a.m.** **Introduction**
Jonathan W. Weinsaft, MD
David J. Slotwiner, MD, FACC, FHRS
Joseph T. Cooke, MD
- 8:15 a.m.** **Mastering Lipid Control: A Clinical Guide to Daily Cardiac Care**
Jonathan S. Ruan, MD
- 8:45 a.m.** **Unlocking the Secrets of the Heart: Insights into Percutaneous Left Atrial Appendage Closure**
David J. Slotwiner, MD, FACC, FHRS
- 9:15 a.m.** **Heart of the Matter: Cutting-Edge Management of Valvular Disease with Transcatheter Therapeutics**
Iosif Gulkarov, MD
Robert M. Minutello, MD
Ali Haider, MD, FACC
- 9:45 a.m.** *Break*
- 10:00 a.m.** **BREAKOUT SESSION (ECHO, EP, NON-INVASIVE CASES)**
Alexander Volodarskiy, MD
Dave Ramnauth, MD, FACC
Seth H. Goldberg, MD, FACC, FHRS
JoonHyuk Kim, MD
- 10:30 a.m.** **Navigating the Heart's Crossroads: Innovative Management Options for Advanced Heart Failure Patients**
Jennifer M. Mcleod, MD
- 11:00 a.m.** **Revolutionizing Cardiac Critical Care: Exploring the Trailblazing Innovations in the Cardiac ICU**
Maria Karas, MD
- 11:30 a.m.** **Heart And Hope Unite: Exploring Cardio-Oncology and its Impact on Your Practice**
Stephanie Feldman, MD
- 12:00 p.m.** *Hot Buffet Lunch*
Prepared by the Terrace On The Park Culinary Team

REGISTRATION

UPDATES IN CARDIOLOGY FOR THE COMMUNITY CLINICIAN

Saturday, March 16, 2024
7:30 a.m. - 12:00 p.m.
at Terrace On The Park
52-11 111th Street
Flushing Meadows Park,
New York, NY

Scan QR Code to Register

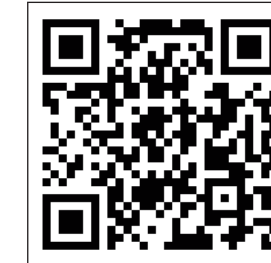

URL

<https://nypqcme.org/user-login.php?loginRequired=1>

or

Fax: This form with credit card information to: **718.661.7925**

or

Mail: This form with a check made payable to:

NYP Queens-Continuing Medical Education

Mail to: Pamela Williams, Dir., Continuing Medical Education

NewYork-Presbyterian Queens

56-45 Main Street, Flushing, NY 11355

Registration Fee- Please check one.

Fee includes continental breakfast, catered hot buffet lunch and course materials.

\$50/ Physician \$25/ General Registrant

No Fee / Physicians-in-training, NYP Queens Physicians & Staff
(copy of ID required, pre-registration requested)

Last Name _____

First Name _____

MD _____ General Registrant _____

Mailing Address _____

City/State/Zip _____

Phone _____ Fax _____

Email _____

Affiliation _____

Yes. I wish to pay by credit card. Card holder name ▼

Charge \$ _____ to my VISA MasterCard

American Express Discover Security Code _____

Card Number _____

Expiration Date ____ / ____ / ____ Billing Zip Code _____

Authorizing Signature _____

Questions:
718-670-1419 / www.nypqcme.org

NewYork-Presbyterian
Queens